TIMES-VIRGINIAN

Established 1909

"In the Heart of the Dark Tobacco Belt"

$1.50 per annum in advance.

A. H. CLEMENT, Editor.

Notice to correspondents—Write on one side of the paper only. Give your name and address promptly and legibly.

Entered at the Post Office at Appomattox, Va., as second-class matter under act of Congress.

Communications must be accompanied by name and address of writer. Unpublished manuscripts will be returned only when accompanied by postage.

Advertising Rates: Reading notices 10c per line for first insertion and 5c per line for each subsequent insertion.

Display Advertisements—15c per inch for first insertion and 50c per inch for each subsequent insertion.

Legal Advertisements—10c per line for first insertion and 5c per line for each subsequent insertion.

Obituaries and Resolutions—5c per word. All transient advertising payable in advance.

THURSDAY, APRIL 3, 1924

The Judgeship

Governor Trinkle will be called upon in a short while to appoint a Judge for this Circuit to fill the vacancy occasioned by the death of Judge Hundley, such appointment to hold until the General Assembly meets again two years hence.

Already some movement is made by applicants to have the Governor make the appointment. Col. R. W. Hubbard, Attorney for the Commonwealth of Buckingham was here yesterday in conference with some friends about the matter.

Messrs. A. B. Dickerson, of the Prince Edward county bar, and J. B. Hutcheson, of Charlotte county bar are favorably spoken of for the place.

Should the Governor decide not to make an appointment before the Legislature elects, it appears that many of the circuits are only working from one-fourth to half time and these Judges could hold courts for this circuit. Hon. Bennet Gordon, of the Amherst Circuit adjoins us and has only three counties in his circuit and we believe Judge Gordon would consent to serve us if requested by the Governor.

Full Peace Quota

The thirty-fourth U. S. Infantry, known throughout this state as "Virginia's Own" Infantry regiment of the regular Army, reached its full peace time strength of 812 soldiers this week. The regiment has gained over 300 men in the past three months, a majority of whom are from Virginia.

The attainment of its full peace strength was celebrated by the regiment in appropriate manner this week when the entire organization took part in the filming of the Surrender of Cornwallis at Yorktown, one of the episodes of the history of the United States now being filmed by the Yale University Historical Society. Over 100 of the "continentals in their ragged regimentals" were represented by Virginians of the thirty-fourth Infantry, many of whose forefathers took part in actual engagement in 1781.

Papini's "Life of Christ"

There is no narrative with a more gripping appeal than Giovanni Papini's "Life of Christ"—rated as one of the most engrossing volumes of the present century. Papini was originally a believer of Christ, but afterwards drifted into atheism. The World War brought him to his knees before God again, and he wrote "The Life of Christ" with the avowed hope of turning the world again toward the Savior. The power of the story on its readers may be appreciated from the fact that half a million copies have already been sold here and abroad. With their usual enterprise the Hearst newspapers have secured the exclusive rights for the publication of this sublime story which will begin in the New York Sunday American next Sunday, April 6th, and continue in the daily and Sunday editions until completed. "The Life of Christ" by Papini is the most notable contribution to the literature of the current century and, as a newspaper serial, should command extraordinary attention.

In the Richmond primary the anti-organization Democrats checked Dr. Bright Mayor over Hon. George Ainslie.

Tucker on Guard

The House was considering the War Department Appropriation Bill, and the following paragraph was under discussion March 26th.

Finance Department. Pay, and so forth, of the Army.

"Pay of Officers: For pay of officers of the line and staff, $30,388,000: Provided, That no part of this sum shall be paid to Major Charles C. Cresson, United States Army".

A motion was made to strike out the following words after the figures "$30,388,000":

"Provided, That no part of this sum shall be paid to Major Charles C. Cresson, United States Army".

The CHAIRMAN. The gentleman from Virginia has been recognized.

Mr. TUCKER, Mr. Chmn. and gentlemen, I know nothing in the world about this case or this officer. I do not know his name, but this is certainly one of the most remarkable propositions, I think, that ever was presented to this House. The legislative power of this Congress, Mr. Chairman, is practically unlimited and yet there is a limitation upon it, for the Constitution declares that no bill of attainder shall be passed.

The Constitution declares specifically that no bill of attainder can be passed. What is a bill of attainder? It is a legislative act prescribing punishment without judicial trial. (Applause.) This man may be as guilty as Judas Iscariot, but he is entitled to a trial. Why, gentlemen, the horn books teach this doctrine so plainly and simply that I really was anxious to have this matter discussed on the other side before I appeared.

This is no new proposition. The two old cases of ex parte Garland and Cummings against Missouri, both in 4th Wallace, United States Report, followed by innumerable cases, hold that you can not by a legislative act punish a man without a judicial trial.

Gentlemen sometimes wonder why we have a Constitution, and laugh at it. Thank God we have written that principle in the Constitution of my country. (Applause.)

When the Civil War was over and the passions of men ran high, Augustus H. Garland appeared before the Supreme Court to practice law, and they would not allow him because Congress in those days had passed a law that no man who would not or could not come forward and swear that he had sympathized with the Government and had taken no part in the rebellion, so called, could practice law. What did that great tribunal say? It is one of the things that gives me a great opinion of that court that in those days, when reason was dethroned by reason of passions that grew out of that war, they said, in effect, "Come along Augustus, that is a bill of attainder; that is punishing you by taking away from you the right to make a living by practicing law. It cannot be done without giving you a trial."

And a good old Baptist preacher out in Missouri named Cummings wanted to continue to convert those wicked people in Missouri, after the war, and they said he could not do it unless he could swear that he had not sympathized with the rebellion during the war. Just think of how far we had gone. What did the court say? It said in effect, "When you take away from Brother Cummings the right to convert the wicked Missourians, you are punishing him, and you can not do it." (Laughter and prolonged applause.)

Mr. DYER. Mr. Chairman—

Mr. TUCKER. Yes; you are the very man he was after. I wish he had had a chance at you and we would not have had these Dyer bills up here. (Laughter and applause.)

A man is but a worm of the dust he comes along, wiggles about a while and finally some chicken gets him.—Ex.

Go to church and learn about the hereafter, or go autcing and see it.—Ex.

Classified Ads.

For sale—Old solid walnut bedstead, mattress and springs. Apply this office.

WANTED: Logs, Dogwood and Persimmon timber. Will buy on stump if quantity will justify. Bedford Handle Co., Bedford Va. 3-27-4t.

We have a young man intelligent and diligent lady who resides in Appomattox wishing to secure an excellent opportunity for an ambitious lady to become established in a permanent, pleasant, profitable business. Write Parfumerie Mme. Henbury Mills, 210 N. 7th St., Richmond, Va. 4-3-2t

Tortoise Shell Glasses.

On ten days Free trial. Send a c. how long you have used glasses, we will send you a pair of gold-filled glasses to try. If satisfied send $2.25. Double sight price $4.25

RICHMOND EYE GLASS CO.
723 E. Main St. Richmond, Va.

ATTRACTIVE

The daintiest lines of dry goods imaginable are on display right now in our windows. Come in and let us help you solve your Easter clothes problem.

We sell Buster Brown hose for women and children.

Appomattox Dry Goods And Notion Company

Appomattox :-: Virginia.

The Magic of Lustro

From medieval days come wonderfully strange tales of legerdemain, and of even more wonderful things—anyone who could—was reported to work miracles with a wave of their mystic wand.

Scarcely less wonderful today is the miracle of re-created floors, furniture and woodwork—given a new life and attractiveness by a touch of Lustro.

Hanna's Lustro-Finish makes old things glow and glisten—bringing brightness to your entire home.

Hanna's Lustro Finish is highly superior for finishing and refinishing interior woodwork, floors and furniture.

When it's time to think of painting—think of Hanna. Remember the famous Green Seal—for 56 years the standard.

Dependable Paint ..... Since 1868

Appomattox Construction Co.,
Appomattox, Virginia.

CLOSING OUT WONDERFUL BARGAINS

BROWN & SMITH
Appomattox, Virginia

Health Insurance for the Whole Family

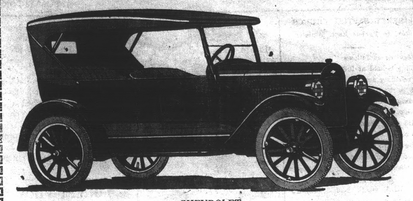

CHEVROLET

Without counting the daily utility of a Chevrolet for going back and forth to work, shopping or taking the children to school, etc., its value in saving doctor's bills, broadening your mental horizon and keeping the whole family physically fit, amounts to more than the cost of the car and its upkeep. It is more of an essential to the modern family than anything else but a home Chevrolet meets the requirements of the modern family because it is economical to buy and maintain, because of its excellent appearance and riding comfort, because it can be depended upon, and because it is so easy to drive that any member of the family can use it.

Prices f. o. b. Flint, Michigan

Superior Roadster $490	Superior Turing $495	Superior Coupe $640
Superior Sedan $795	Superior Com. Chassis $395	Superior Delivery $495
	Utility Express Chassis $550	

Easy Payment Terms to Responsible Parties

T. W. MOSES
Appomattox, :-: :-: Virginia.

Extra Special For This Week

1200 pairs Baby Shoes and Slippers for the little ones in all colors: tan, black, white and two-tone $1.50 to $2 values, all sizes, Special $1.19

Special for the Women-folks for dress wear. $7 Satin pumps one strap, Baby Louis heel made of Skinner Satin all sizes Special $3.45

Special for the men. $5 and $6 Mens high and low shoes for dress wear, all sizes. Special $3.95

Send us your mail order

1101 Main Street **WILL WHITE COMPANY** Lynchburg, Va.

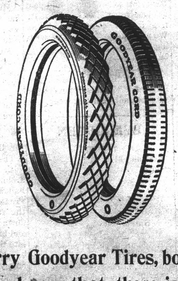

We carry Goodyear Tires, both fabric and cord, and we know that there is no other tire that can equal them.

H. M. BURGE
APPOMATTOX, VA.
The Only Three-Story Store In Appomattox With An Annex Added

PERSONAL MENTION

Circuit Court Saturday.

Get in the garden you laggard and produce.

Mrs. Holtzclaw, who has been sick for sometime is out.

Misses Allen and Houser, of the faculty here, spent the week-end in Prospect.

George R. Purdum is finishing up three neat cottages on Atwood Street.

Farmers are busy hauling out fertilizer and getting ready for planting time.

This paper desires to render service to Appomattox and all her people.

Mrs. S. W. Sears and son, are on a visit to Mrs. Sears' parents in New York.

Mrs. S. T. Gunter, of Roanoke, has been on a visit to her sick father on the river.

Lewis McDearmon, of R. M. A. at Bedford spent a few days at home last week.

Miss Louise Carwile, of Pamplin, visited her aunt, Mrs. B. T. Rosser last week.

Mr. Loyd Rosser, of Cullen, visited his mother, Mrs. B. T. Rosser Sunday.

Mr. and Mrs. G. L. Davenport and Mr. and Mrs. H. G. Johnson spent the week-end in Richmond.

Many new subscribers have been added to our list this week. Come along and take the county paper.

Mrs. C. A. Hancock returned today from a visit to her daughter, Miss Marguerite, at Mary Baldwin College.

Messrs. Earl Carson and Ned Hancock, of V. P. I., who have been here with home folks for several days, returned Monday.

A girl's scout team has been organized under the leadership of Miss Virginia Hancock. They took their first hike last week.

I will offer for sale at auction Saturday, court day, at the Courthouse, about twenty head of horses and mules.

J. O. O'BRIEN, Agent.

The old maids of this town showed themselves at the auditorium last night. It is said the people of Pamplin would like to look 'em over.

I will have at Appomattox Court twenty head of horses and mules from the Valley of Virginia. These animals are well broken to work, and I feel that I can satisfy you.

C. E. Zimmerman.
3-27-2 t Farmville, Va.

There was a small forest fire near Evergreen last week. Be careful and watchful with fire, remembering that you are liable criminally and in damages.

Come in and see my line of new low quarters for men and women. Also an attractive line of ladies' fancy slippers in satin and suede and hose in all colors at reasonable prices. R. E. CALDWELL, JR.

The Parent-Teacher's Association will hold their regular monthly meeting at the auditorium Friday evening at 2:30 o'clock.

A miscellaneous program consisting of music, short plays and recitations, will be given in Stonewall High School Auditorium on April 11th at 8 o'clock. Admission 25 and 15 cents. Given by the Stonewall Economic Club.

Mr. and Mrs. J. P. Stratton and family, of Nelson county, have joined their son Frank, who has been here two and a half years, and will live at Brick Cottage farm, two miles southwest of town. We welcome these good citizens to our county.

An all-together-drive is being made by Memorial Methodist church here to rid the charge of a $3250 debt on its parsonage under the leadership of Rev. A. L. Stevenson, preacher in charge, and B. G. Wagner who is chairman of the committee, organized to raise the money. Methodists have decided to pay off the debt and like all other undertakings of this militant band will be successful. The Committee ends the campaign for subscriptions from every member of the church on April 15th.

H. W. Glenn, of Princeton, W. Va., is in the county looking after his farm at Evergreen.

J. D. Morris the men's shop of Appomattox has sold out to a corporation of local business men and T. L. Christian will have charge of the business.

The Appomattox Billy Sunday Club had as their guests last Monday night, Mr. Charles Phillip, of the Lynchburg Battalion and a team of eight men from Brooknesl, Va. This team was organized last fall by the Appomattox Club and is doing great work

Every member of The Tobacco Growers Association should attend the county meeting in the new auditorium, Saturday, April 5th at 10 a. m. Delegates will be elected, who will meet with delegates from the other counties in the district to elect a director. County officers will also be elected. An Association speaker will be present to address this meeting. Please be present.

B. G. ANDERSON, Secy.

Miss Annie Bell Martin

This young lady, 21 years of age died at the home of her father, Thomas H. Martin, near Oakville Tuesday, after an illness of many months. She was a consistent member of Trinity church and when able to do so was an energetic worker for her Master. She is survived by her father, four sisters and five brothers as follows: Mrs. R. J. Coleman, Mrs. H. R. Moore, Mrs Marvin Drinkard, Fleming, Raymond, Sidney and Otho Martin, of Appomattox county and Trap Martin, of Lynchburg. Remains were interred in the family graveyard at the home of S. R. Martin yesterday.

Mrs. Julia D. Lee

Mrs. Julia D. Lee, 70, died at her home near Concord on the 23rd after a brief illness. She is survived by the following children: Mrs. Willie Mann, and L. C. Lee, of Lynchburg; C. H. Lee, of Crewe; R. E. Lee, of Richmond; J. M. Lee, of Appomattox, and Walter Lee, of Concord.

Concord High School

The beautiful High School building was dedicated to the use of the public Saturday by the authorities and all of Concord is rejoicing in the accomplishment of the undertaking. It speaks well for the spirit of the people and we congratulate our sister town. J. P. Scruggs, a school official, and Prof. Simpson, an A. B. of Emory & Henry College deserve much praise for their enthusiasm and zeal displayed in the heroic work accomplished by their leadership. With ample class-rooms, a large auditorium to seat 500 Concord is justly proud of her achievement and the coming generations will prove the wisdom of the sacrifice by the fathers and mothers of today in the splendid investment. The Appomattox Construction Co. was the contractors. Again we congratulate Concord.

VERA

A great many of our readers who are members of the "Co-ops" will be glad to know that the last payment of the 1922 tobacco crop will be forth-coming on May 15th.

Tobacco plants are coming up and a great many farmers have put the canvas on their plant beds.

March gave us a farewell roar and in many places a great deal of damage by wind and flood was done.

Mr. Mills an insurance agent of Cumberland, visited our neighborhood and spent the night with Mr. and Mrs. Leighton Hatcher.

Lewis Hatcher, who has been indisposed, is improving.

Mr. and Mrs. Featherstone, formerly of this neighborhood, but now of Appomattox, were calling on old friends here last week. They will always find a warm welcome here.

Rev. and Mrs. Lavender of Appomattox, spent Monday with Mr. and Mrs. W. T. Childers.

Miss Edna Megginson, we regret to say is quite sick, we hope soon to hear of her recovery.

Mr. and Mrs. J. S. Kinney and children and Mrs. B. W. Kinney motored to Altavista Sunday and spent the day with friends.

Little Miss Laura Moss Kinney who has been visiting her grand parents, Mr. and Mrs. R. K. Moss, of Danville, since Christmas, has returned home.

Cards have been received here announcing the arrival on the 26, of a son at the home of Mr. and Mrs. Jesse Menefee of Richmond —Congratulations.

What might have been a serious fire, at the Baptist parsonage, was averted by the timely efforts of the good people of Vera. The flames had gotten some headway while Rev. Gordon and family were at supper. The young lady teachers boarding there were the heaviest losers having lost about $100 worth of clothes.

George Austin, colored, who lives on Dave Hummel's place came near losing his house by fire last week.

Bill Johnson, a colored boy accidently cut off two of his toes one day last week; he picked them up and carefully wrapped them in paper and placed them in an inner pocket of his coat to keep them warm until he could get to the Dr.; but the poor boy lost one of them on his way and the other one had gotton cold and was "no good".

The term of the School-wagon expired April 1st. This means that most of the larger pupils will remain at home to help on the farm and those of tender years will not be able to travel the distance, especially at this time; as the roads are very rough. Who wouldn't be willing to pay an extra tax for the privilege of having good roads?

STONEWALL

Miss Mary Lucy Taylor, of Lynchburg, and Bert Stratton, of Alexandria, were visitors here Sunday.

Mrs. C. M. Stratton, Jr., and little daughter, Fay, of Lynchburg, are spending some time at Mr. E. H. Carson's.

C. M. Stratton, of Chicago, was here last week.

Paul Drinkard spent the week-end in Lynchburg.

Mrs. J. A. Stratton, is spending some time in Lynchburg with relatives.

Mrs. W. H. Drinkard and son, Paul, Mrs. C. S. Drinkard and son, Clayton, and Miss Nellie Anderson were business visitors in Appomattox Monday afternoon.

S. E. Anderson and daughter, Miss Nellie, spent Tuesday in Lynchburg.

Miss Alice Stratton, who has been visiting her sister, Mrs. J. H. Elder, in Richmond for several months, is expected home Saturday accompanied by Mrs. Elder and children.

Mr. Frank Maldonado, of California and Mr. Blankenship, of Roanoke were guests at S. E. Anderson's last week.

Rev. J. M. Street spent Sunday in Louisa county.

HIXBURG

Hixburg is on a boom.

J. Tom Hix has engaged the services of Linwood Glenn during the spring. Some of the boys around here say Linwood will always remember April 1st.

James T. Coleman and W. D. Hix made a business trip to Richmond last Thursday.

Arthur Johnson, a dairyman of near Farmville, an old time friend in West Virginia of J. H. McCue, spent the day in the McCue home last Sunday. Lawrence Wright is also spending some time in this home.

J. W. Davis has returned from a visit to West Virginia.

Mrs. McCue being prevented from attending the Women's Mission meeting at Beulah church on last Saturday, Calvin Rosser met Mrs. J. W. Bradshaw and took her over to Beulah, where these good ladies are making the all-together pull for the Seventy-Five Million campaign.

Mrs. J. B. Wilson, our local representative of the Near East Relief, has just received a lengthy report of conditions signed by Oliver J. Sands, Dr. James Cantor, Jr., and others and reads in part as follows: "To fail our duty to them would be to miss our greatest opportunity for the building of a better near East. There is existing, not only need for the children in the orphanages there, but there are hundreds of thousands of other helpless children in the Near East. The report further stated the dire need of the refugees in Greece and elsewhere and makes special appeal for help.

Mrs. Wilson will be glad to hear from everyone who wishes to make a contribution. Her address is Route 1, Pamplin, Va.

Mr. Editor:—Please commence with this issue sending the paper to Jas. T. Coleman, Route 1, Pamplin, and John H. McCue, same address.

W. A. Swan was in Appomattox on business Monday.

North Side

The robins and bluebirds have arrived, although the roads are muddy.

Miss Lucile O'Brien, of West Hampton, spent last week with home people.

We are very sorry to hear of the illness of Alex Bingham's child. Also Mrs. C. E. Lewis, the latter being in the hospital. Hope she will soon return.

Messrs. Bernard Ferguson and Ernest Robertson are spending this week with home people.

Rev. and Mrs. J. H. Gordon, Miss Helen Moss and little Gordon Sanford motored to Chase City Friday afternoon, where they will spend a few days.

Miss Lorene Reynolds is the owner of a new car.

Miss Hamner Coleman spent last weekfend with her home folks.

Moss Lewis is sick.

Judge Hundley Dead

Judge George J. Hundley died at the home of his daughter, Mrs. H. E. Gilliam, in Richmond Sunday in the 86th year of his age. A veteran of the civil war, a lawyer, legislator and distinguished Jurist.

He lived once at Amelia C. H., where his remains were interred Tuesday. He is survived by one daughter and two sons—Mrs. Gilliam, Waller Massie and Robert Hundley, of Richmond.

Deceased has been in declining health for more than six months and had spent his latter days with his daughter in Richmond, where his physician and daughter could look after him.

He was well-known in Buckingham where he practiced law after the war. He was a staunch friend of the young lawyers who practiced before him. He was a man of strong convictions and of the highest integrity. We regret his death.

Tattooing Name on Wrist.

Tattooing the owner's name on the wrist is said to have supplemented the wrist watch as a fad among English girls.

Times-Virginian Advertisements are Business Getters

Spring Time!

Spring Tooth and Smoothing Harrows are ready for you.

If you need a casing for your car —save money and trouble by using the Celebrated Silvertown Cord.

Ould = Lawson Hardware Co.

Appomattox -:- -:- Virginia

BIRD'S ROOFS

"Good Old Paroid!"

Paroid Roofing has earned its enviable reputation during a quarter century of use because—

1. It pays dividends in wear and satisfaction for years and years!
2. It is distinctive—has a handsome, bright-gray surface.
3. It is extra heavy and pliable—will not crack in cold weather.
4. It is waterproof and spark-proof—gives complete protection.

Paroid Roofing is made by Bird & Son, inc. (Est. 1795), manufacturers of Neponset Twin Shingles, Bird's Shingle Design Roll Roofing, Neponset Black Building Paper and Neponset Board. There's a Bird product for every sort of building.

We are headquarters for Bird's roofings, building papers and wall board.

Appomattox Construction Company
Appomattox :-: :-: Virginia.
Phone No. 44.

Baptist Seventy-five Million Campaign

Southern Baptist Convention Closes April 30th

Home and Foreign Missions, Christian Education Ministers' Relief, as Well as Our State Work Dependent Upon Payment of Pledges

Each church is requested to observe Field Day in April to inform membership concerning achievements and needs and collect pledges due to date.

Non-subscribers are urged to take part in final effort to prove our dependableness.

Read Literature—Talk up the work—Pray for success—Pay according as God has prospered.

Virginia Baptist Board of Missions and Education
CAMPAIGN CONSERVATION
R. D. GARLAND, Director. JOSEPH T. WATTS, Publicity Director.

Quick Service Best Food

VIRGINIAN HOTEL COFFEE SHOP
Lynchburg, Va.

Shoppers Headquarters Moderate Rates

Spring Styles

All wool 2-Pants Boys Suits $9.95

Othe s $4.95 to $14.95

Real Value in Men's Suits; All Styles $29.75

Others $9.95 to $39.75

"The House That Beats Them All for the Price"

SHEARER BROS
ONE PRICE CASH STORE
922 Main St. Lynchburg, Va.

Which Side Of The Ledger Are You On?

Income $50	Outgo $60
Result Misery	
Income $50	Outgo $40
Result Happiness	

A bank account will put you on the right side. Make our Bank your Bank.

THE
Farmers' National Bank
Appomattox, Va.